

**CITY OF PLYMOUTH, WISCONSIN
TUESDAY, NOVEMBER 28, 2023 COMMON COUNCIL MEETING
7:00 PM COUNCIL CHAMBERS, ROOM 302
128 SMITH ST. PLYMOUTH, WI 53073**

AGENDA

- 1. Call to order and roll call**
- 2. Pledge of Allegiance**
- 3. Approval of the Consent Agenda (Alderspersons may request removal of item(s), or part thereof without debate or vote):**
 - A. Approve minutes of the meeting held Tuesday, November 14, 2023**
 - B. Approve City and Utility Reports:**
 - I. Electric, Water and Sewer Sales Report – October 2023**
 - II. Utility Related Write Offs for November - \$956.39**
 - C. Minutes acknowledged for filing – Police and Fire Commission: November 7 – Library Board: October 2**
 - D. Approve Cigarette and Tobacco License for Waldo Hemp Works at 2621 Eastern Ave.**
- 4. Audience Comments: Citizens comments must be recognized by the mayor or presiding officer and are limited to three minutes per person from those signed in on the registration sheet located at the back of the Council Chambers prior to the start of the meeting.**
- 5. Items removed from Consent Agenda:**
- 6. New Business:**
 - A. Approval of Sugar Shack Donation – City Administrator / Utilities Manager, Tim Blakeslee**
 - B. Purchase of F-150 and F-350 for Department of Public Works from Ewald Automotive Group in the amount of \$93,527 and Truck Equipment from Monroe Truck Equipment in the amount of \$46,751 – Director of Public Works, Cathy Austin**
- 7. Entertain a motion to go into closed session for the following:**

Pursuant to Wis. Stat. 19.85(1)(c) for considering employment, promotion, compensation or performance evaluation data of any public employee over which the governmental body has jurisdiction or exercises responsibility regarding Resolution 17 Establishing the 2024 Compensation for Non-Union Employees

AND

Pursuant to Wis. Stat. 19.85(1)(g) conferring with legal counsel for the government body who is rendering oral or written advice concerning strategy to be adopted by the body with respect to litigation in which it is or is likely to become involved regarding 3M and Dupont

- 8. Entertain a motion to go into open session**
- 9. Discussion and possible action on closed session items:**
- 10. Adjourn to 7:00 PM on Tuesday, December 12, 2023**

It is likely a quorum of members of other governmental bodies of the municipality may be in attendance at the above stated meeting to gather information. No action will be taken by any governmental body at the above stated meeting other than the governmental body specifically referred to above in this notice.

Please note that, upon reasonable notice, efforts will be made to accommodate the needs of disabled individuals through appropriate aids and services. For additional information or to request this service, please contact the City of Plymouth ADA Coordinator Leah Federwisch, located in the Plymouth Utilities office at 900 County Road PP, Plymouth, WI or call 920-893-3853.

**CITY OF PLYMOUTH, WISCONSIN
TUESDAY, NOVEMBER 14, 2023 COMMON COUNCIL MEETING
128 SMITH ST. PLYMOUTH, WI 53073**

UNOFFICIAL MINUTES

1. **Call to order and roll call:** Mayor Donald Pohlman called the meeting to order at 7:00 PM. On the call of the roll, the following Alderpersons were present: Greg Hildebrand, Angie Matzdorf, Dave Herrmann, Diane Gilson, Mike Penkwitz, Jeff Tauscheck, John Nelson and Bob Schilsky. Also present were: City Administrator/Utilities Manager Tim Blakeslee, Director of Public Works Cathy Austin, Police Chief Ken Ruggles, and Fire Chief Ryan Pafford.
2. **Pledge of Allegiance**
3. **Approval of the Consent Agenda (Alderpersons may request removal of item(s), or part thereof without debate or vote):** Motion was made by Nelson/Penkowitz to approve the consent agenda. Upon the call of the roll, all voted aye. Motion carried.
 - A. **Approve minutes of the meeting held Tuesday, October 31, 2023**
 - B. **Approve City and Utility Reports:**
 - I. **List of City & Utility Vouchers dated 10/1/23 – 10/31/23**
 - C. **Minutes acknowledged for filing – Park Committee: October 23 – Committee of the Whole: October 31 –Redevelopment Authority: November 2 – Plan Commission: November 2 – Police & Fire Commission: August 1 & October 3**
 - D. **Building Report for October 2023 – 28 permits at \$883,556.00**
 - E. **Approve Temporary “Class B” and Class “B” Alcohol License for Plymouth Intergenerational Coalition – Annual Campaign Event, to be held at 1500 Douglas Dr. on November 28 from 5 PM to 8 PM.**
 - F. **Approve Sheboygan County Sheriff’s Department Annual Joint Powers Agreement**
 - G. **Approve Street Use Permit from Chamber of Commerce for the Annual Holiday Parade on November 24, 2023 beginning at 7 PM.**
4. **Audience Comments: Citizens comments must be recognized by the mayor or presiding officer and are limited to three minutes per person from those signed in on the registration sheet located at the back of the Council Chambers prior to the start of the meeting:** Deb Klock shared her concerns for the crosswalk at Eastern Ave and South St. She asked the City to look into options to make that crosswalk safer. John Binder asked the City to update the Election page on the City Website.
5. **Items removed from Consent Agenda:** None

6. **Public Hearing followed by discussion and action:**
 - A. **Resolution No. 15 Resolution Adopting the Annual Budget, Making Appropriations, and Levying 2024 Property Taxes** – Mayor Pohlman declared the public hearing open at 7:08 PM regarding Resolution No. 15. After a brief overview from City Administrator Blakeslee and there being no public comments the Mayor called the Public Hearing closed at 7:12 PM. Motion was made by Nelson/Hildebrand to approve Resolution No. 15. Upon the call of the roll, all voted aye. Motion carried.

7. **Resolution:**
 - A. **No. 16 Adopting Redevelopment Plan #4, Designating Redevelopment Boundaries, Declaring need for Rehabilitation** – City Administrator/Utilities Manager Blakeslee explained the RDA must approve a Redevelopment Project Plan to identify a statement of purpose/location for applicable projects it wishes to complete. Project Plan No. 4 relates to the new pocket park project and the rehabilitation of Antonette the Cow. On November 2 the RDA unanimously recommended the Council approve project Plan No. 4. Motion was made by Nelson/Matzdorf to approve Resolution No. 16. Upon call of the roll, all voted aye. Motion carried.

8. **Ordinances:**
 - A. **Ordinance No. 10 Amending Section 2-4-7 of the City of Plymouth Code of General Ordinances Regarding the Parks Committee** – City Administrator/Utilities Manager Blakeslee explained that the City of Plymouth’s Park Committee currently meets quarterly. Since the Parks Committee was reconfigured from a Parks Board to a Park Committee the Committee has had limited items to discuss. Motion was made by Herrmann/Tauscheck to approve Ordinance No. 10 regarding the Parks Committee. Upon the call of the roll, all voted aye. Motion carried.

9. **New Business:**
 - A. **Extraterritorial Survey Map Seeking Approval: Part of the SE ¼ of the NE ¼ of Section 32, T. 15. N. – R.21 E., Town of Plymouth, Sheboygan County, Wisconsin** – City Administrator/Utilities Manager Blakeslee explained that the property owner from 59016221910 in the Town of Plymouth would like to divide a portion of their parcel. Motion was made by Hildebrand/Tauscheck to approve the Extraterritorial CSM. A unanimous aye vote was cast. Motion carried.
 - B. **Approve Donation from Lions Club and Plymouth Youth Athletic Association (PYAA) for Lions Park** –City Administrator/Utilities Manager Blakeslee explained that the Plymouth Lions Club and PYAA propose to initiate a maintenance upgrade for Lions Park. Plymouth Lions Club Jerry Baltus from Lions Club and Mike Ames from PYAA spoke about the project. Motion was made by Schilsky/Tauscheck to approve the donation from the

Lions Club and PYAA for Lions Park. Upon the call of the roll, all voted aye. Motion carried.

- C. Agreement with Kapur Engineering for Design and Engineering for 2024 Street Project** – Director of Public Works and City Engineer Austin identified in the 2024 budget Forest Ave will be the 2024 Street/Utility Project. Motion was made by Nelson/Herrmann to approve the request to proceed with engineering services with Kapur and Associates in the amount of \$69,780 funding to come from the 2024 Capital Funds. Upon the call of the roll, all voted aye. Motion carried.

- 10. Entertain a motion to go into closed session for the following:** Motion was made by Tauscheck/Schilsky to go into closed session. Upon the call of the roll, all voted aye. Motion carried.

Pursuant to Wis. Stat. 19.85(1)(e) deliberating or negotiating the purchasing of public properties, the investing of public funds or conducting other specified public business, whenever competitive or bargaining reasons require a closed session – Sale of Public Property Parcel 59271821073

AND

Pursuant to Wis. Stat. 19.85 (1)(g) conferring with legal counsel for the government body who is rendering oral or written advice concerning strategy to be adopted by the body with respect to litigation in which it is or is likely to become involved regarding claim from Wal-Mart

- 11. Entertain a motion to go into open session:** Motion was made by Hildebrand/Tauscheck to go into open session. Upon the call of the roll, all voted aye. Motion carried.
- 12. Discussion and possible action on closed session item:** Motion was made by Nelson/Herrman to approve an agreement with Walmart.
- 13. Adjourn to 7:00 PM on Tuesday, November 28, 2023:** Motion was made by Schilsky/Matzdorf to adjourn the meeting. A unanimous aye vote was cast. Motion carried.



Plymouth Utilities

OCTOBER 2023

SALES & REVENUE

October 2023 Electric Sales

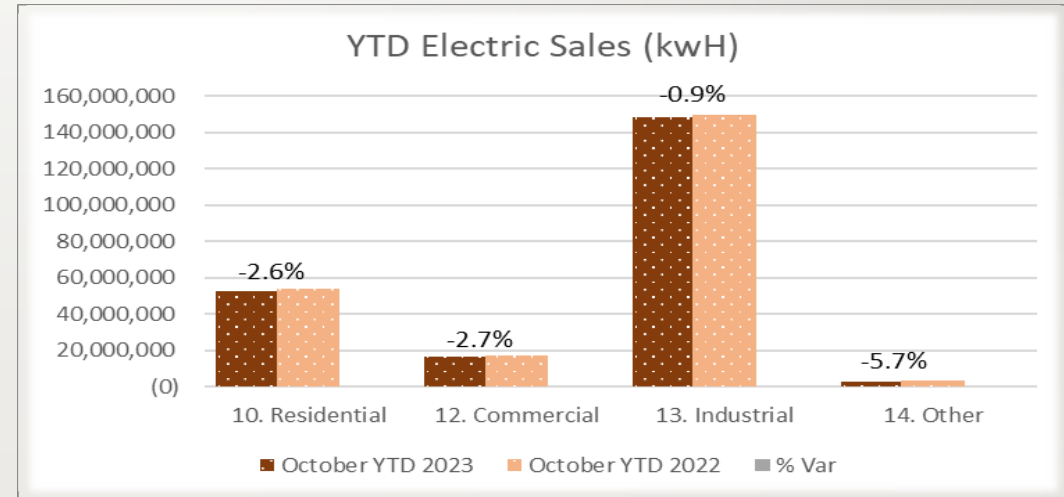
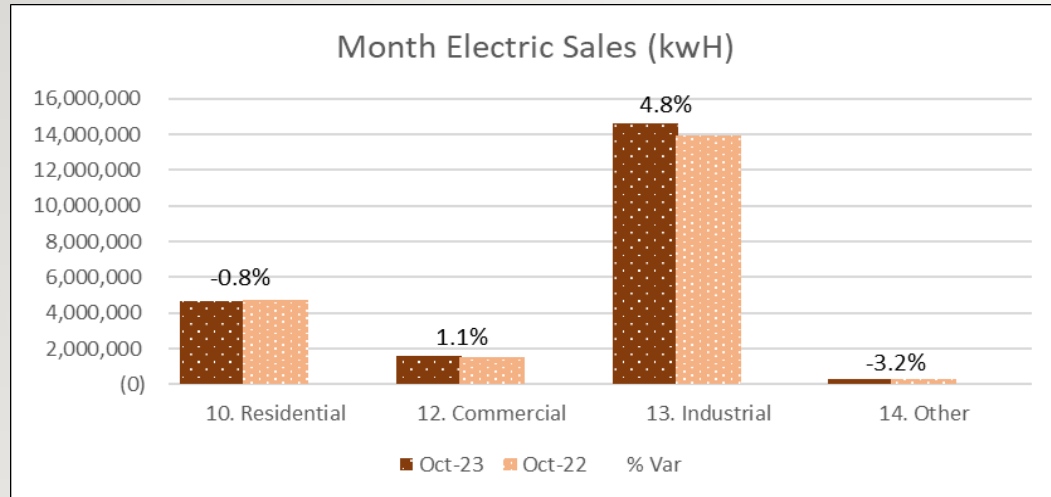

October 2023 Electric Revenue

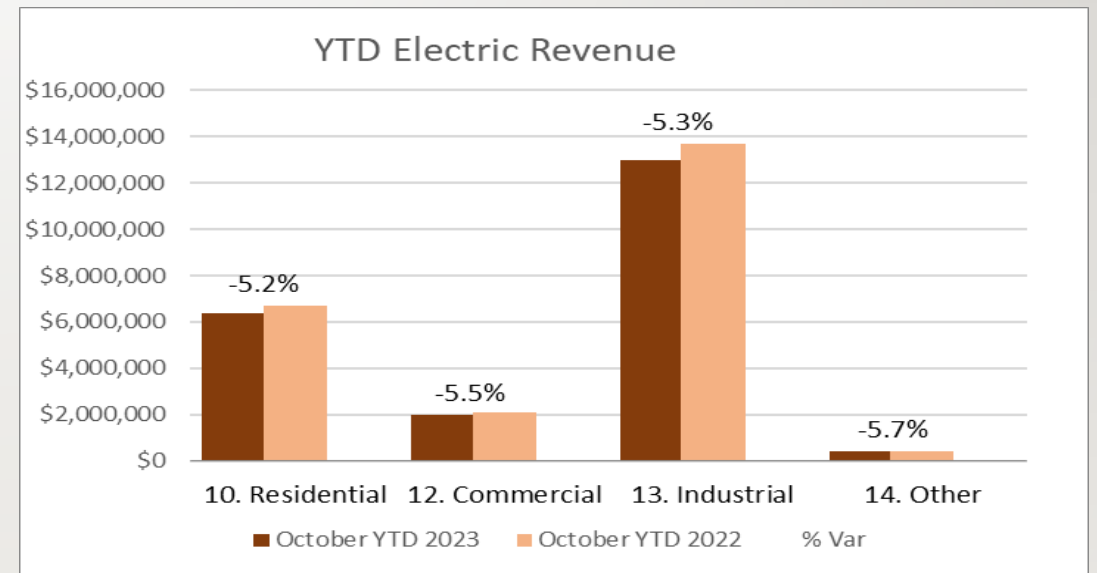
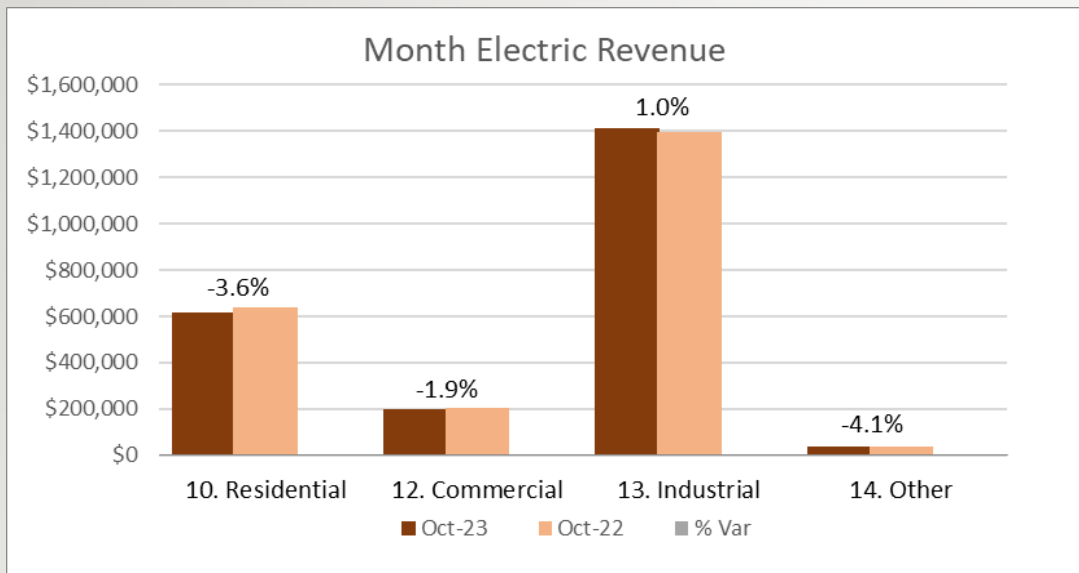

Overall sales are down from 2022 as a result of reduced PCAC rates. In turn, Purchase Power expense is down.

October 2023 Water Revenue

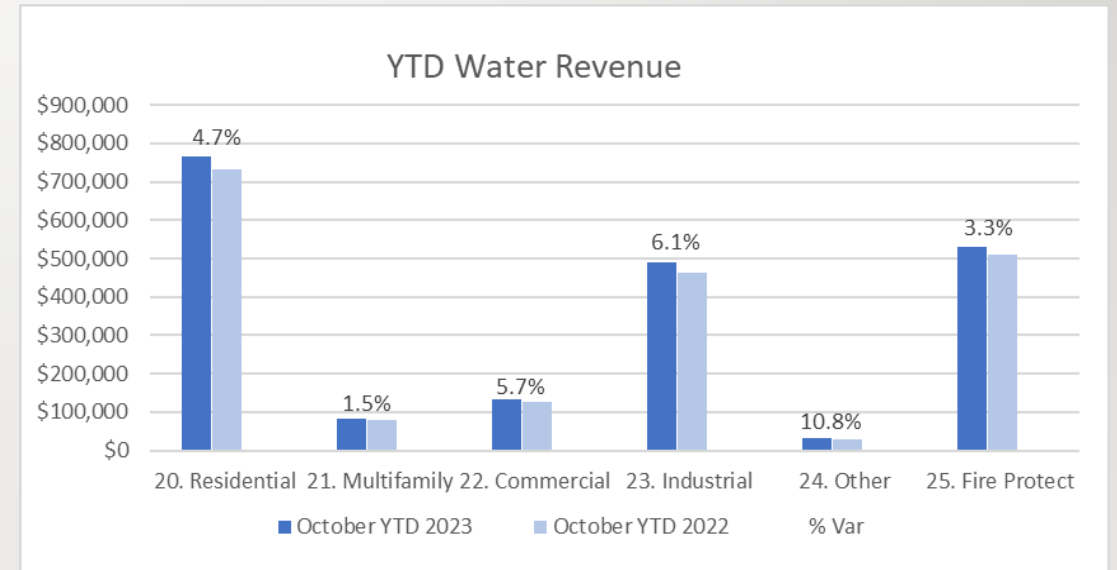
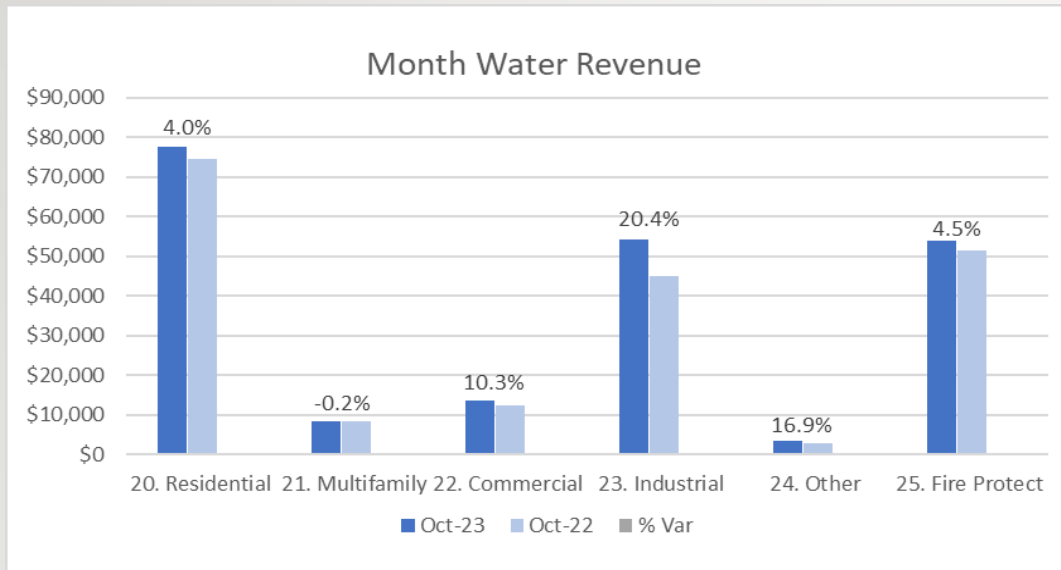

October 2023 Sewer Revenue

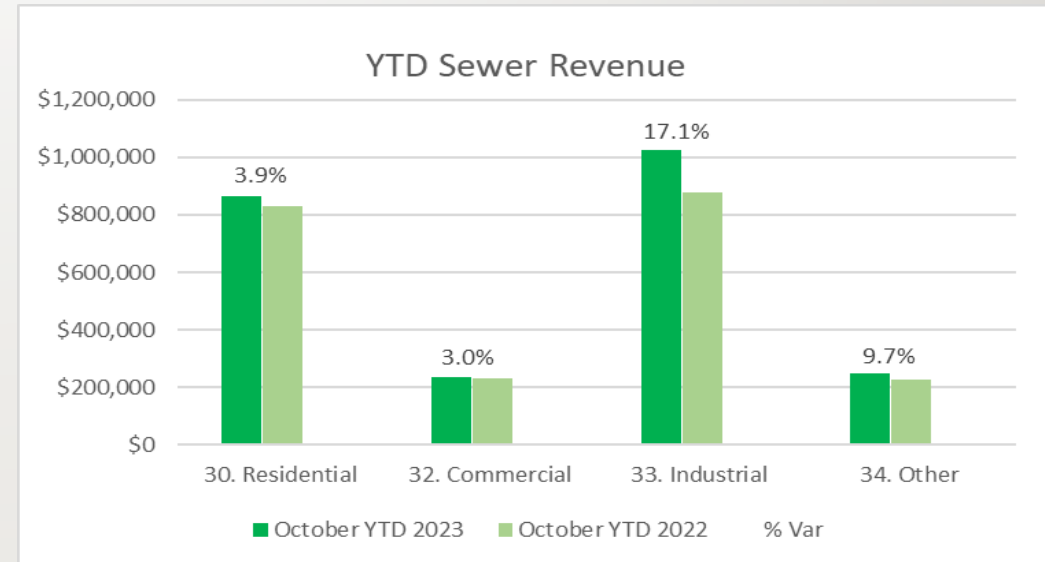
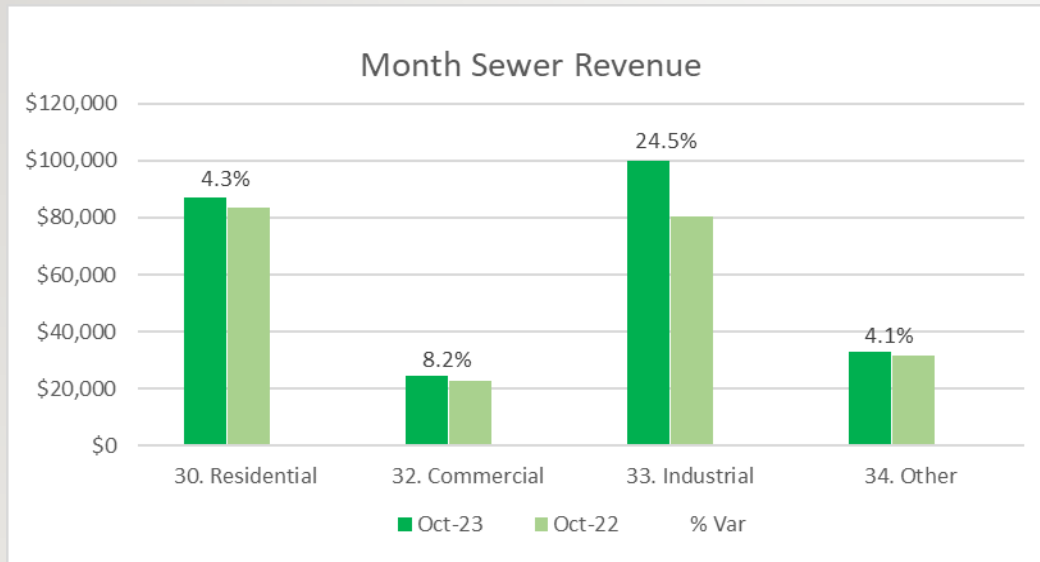

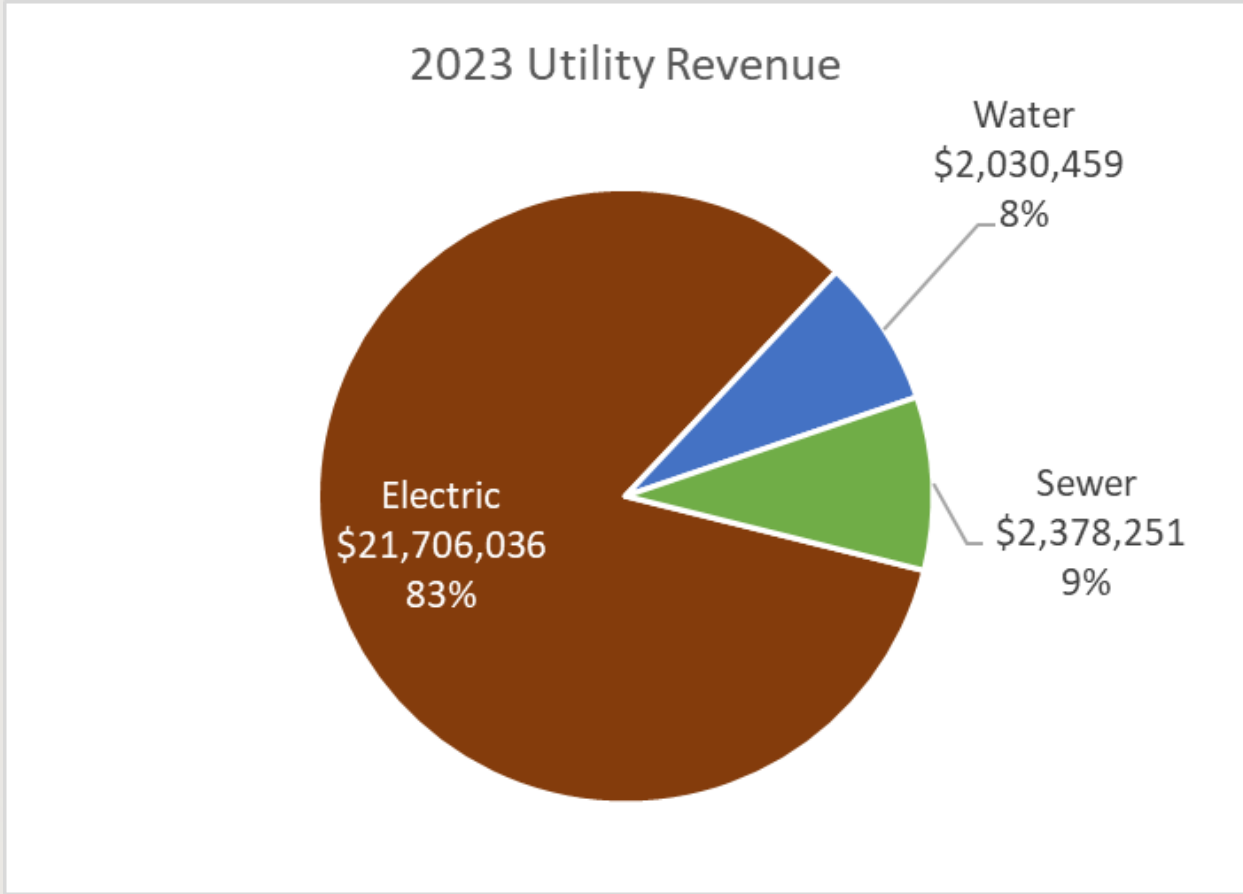

Report Criteria:

Selected types: Write Off

| Name | Customer Number | Type | Reference Number | Description | Source ID | Check Number | Amount | Msg | Service |
|---------------------|-----------------|-------|------------------|---------------|-----------|--------------|----------------|-----|----------|
| Write Off | | | | | | | | | |
| 11/15/2023 | | | | | | | | | |
| ENTRINGER, ORLON | 6.87.11463.22 | Write | 1 | WRITE-OFF SDC | | | 118.98- | M | Multiple |
| JACKSON, CRYSTAL | 16.88.36209.22 | Write | 2 | WRITE-OFF SDC | | | 200.33- | M | Multiple |
| JANKOSKI, DARLA | 16.87.19464.20 | Write | 3 | WRITE-OFF SDC | | | 346.94- | M | Multiple |
| WILTERDINK, MICHAEL | 9.88.42687.15 | Write | 4 | WRITE-OFF SDC | | | 290.14- | M | Multiple |
| Total 11/15/2023: | | | | | | | <u>956.39-</u> | | |
| Total Write Off: | | | | | | | <u>956.39-</u> | | |
| Grand Totals: | | | | | | | <u>956.39-</u> | | |

DRAFT

City of Plymouth
Police and Fire Commission Meeting
Tuesday, November 7, 2023 @ 8:30 A.M.
Room 210
Plymouth City Hall, 128 Smith Street, Plymouth, WI 53073

Members Present: President Mark Melcher, Vice President James Flanagan, Secretary Warren Wieser, Sam Suchon, Gary Rooker, Police Chief Kenneth Ruggles, Paul Wagner, and Deputy Police Chief Matt Starker.

President, Mark Melcher, called the meeting to order at 8:32 A.M. in Room 210 @ City Hall, located at 128 Smith Street, Plymouth, Wisconsin.

A motion made by James Flanagan and seconded by Sam Suchon to approve the Police and Fire Commission meeting minutes of October 3, 2023. Motion carried.

Plymouth Police Department update by Police Chief Kenneth Ruggles.

President, Mark Melcher, reported that the City Attorney is reviewing the draft version Plymouth Police and Fire Commission By-Laws.

Motion for adjournment at 9:17 A.M. Motion made by Warren Wieser and seconded by Gary Rooker Motion carried.

Submitted on the seventh day of November 2023.

Warren Wieser--- Secretary



PLYMOUTH PUBLIC LIBRARY BOARD OF TRUSTEES
MEETING MINUTES
October 2, 2023

Meeting was called to order by K. Murray at 6:30 pm. Present were: S. Britt (virtual), M. Kaczowski, A. Matzdorf, B. McKnight, S. Gloede, M. Hummitzsch and K. Murray. Absent were: P. Norlander. Also present: Library Director L. Jochman and City Attorney C. Fieber.

Board members introduced themselves to new board member M. Hummizsch.

Correspondence included a thank you letter from J. Van Norwick and a thank you letter from S. Newby Community Ed and Rec.

There was no public comment.

Motion by B. McKnight, second by A. Matzdorf to approve the minutes of the September 11, 2023 meeting. Motion passed unanimously.

Motion by B. McKnight, second by M. Kaczowski to approve the financial report for September 2023. Motion passed unanimously.

Director L. Jochman reviewed some highlighted items on her monthly report. This included an update on an incident that happened outside the library, Outreach events, and praise for the library staff.

Old Business

There was no old business.

New Business

Director L. Jochman updated the board on all of the options for changing phone providers. This included information on Spectrum, Frontier, and

Crexendo VOIP. The board had further questions they wanted to ask before making a decision. Motion by S. Gloede to table the item to the next meeting, second by M. Hummitzsch. Motion passed unanimously.

Director L. Jochman updated the board on recent discussions across the nation and state about materials challenges and collection development policies. Director L. Jochman will draft an update to the policy based upon the discussion for the board to review next month.

Motion by B. McKnight to enter closed session, second by M. Hummitzsch. Motion passed unanimously.

Motion by S. Gloede to enter open session, second by S. B. McKnight. Motion passed unanimously.

No action was taken.

Announcements

There were no announcements.

Motion by S. Gloede, second by A. Matzdorf to adjourn. Motion passed. Meeting was adjourned at 7:47 pm.

Submitted by, Leslie Jochman
Library Board Secretary

Application for Cigarette and Tobacco Products Retail License

Submit to municipal clerk.

MUNICIPAL USE ONLY

| |
|------------------|
| License Number |
| Period Covered |
| Date of Issuance |

Applicant's Wisconsin 15-digit Sales Tax Account Number
456-1025070493-03

← This must be issued in the same Legal Name of the licensee below.

| | | |
|---|--------------------|---|
| Legal Name (corporation, limited liability company, partnership or sole proprietorship) Waldo Hemp Works Tamara Barrow | | Federal Employer Identification No. (FEIN) 83-0778537 |
| Trade or Business Name (if different than Legal Name) | | Telephone Number () |
| Business Address (License Location) 2621 Eastern Ave | | Business Telephone (920) 449-5546 |
| Municipality Plymouth | State WI | Zip Code 53073 |
| Business Located In <input checked="" type="checkbox"/> City <input type="checkbox"/> Village <input type="checkbox"/> Town of: Plymouth | | County Sheboygan |
| Mailing Address (if different than Business Address) | | Municipality State Zip Code |

Organization (check one)

- Sole Proprietor Wisconsin Corporation – Enter date incorporated: _____
- Partnership Out-of-State Corporation – Are you registered to do business in Wisconsin? Yes No
- Other (describe) _____

- Yes No 1. Does the applicant understand that they must purchase cigarettes only from distributors or jobbers who hold a permit with the Wisconsin Department of Revenue?
- Yes No 2. Does the applicant understand that they must obtain a Tobacco Products Distributor permit if purchasing untaxed tobacco products from an out-of-state company? (Tobacco Products Distributor permit is available from the Wisconsin Department of Revenue at 608-266-6701. See application form CTP-129, revenue.wi.gov/forms/excise/ctp-129.pdf.)
- Yes No 3. Does the applicant understand that they cannot purchase/exchange cigarettes or tobacco products from another retailer, including transferring existing stock to a new owner?
- Yes No 4. Does the applicant understand that they must provide employees with tobacco sales training approved by the Wisconsin Department of Health Services? (<https://witobaccocheck.org>)
- Yes No 5. Does the applicant understand that they may not sell, give or otherwise provide cigarettes/tobacco products and nicotine products to minors (including electronic cigarettes containing nicotine)?
- Yes No 6. Does the applicant understand that they may not sell single cigarettes?
- Yes No 7. Does the applicant understand that cigarette and tobacco products invoices must be kept on the licensed premises for two years from the date of the invoice and be available for inspection by the Wisconsin Department of Revenue/law enforcement and that failure to comply can result in criminal penalties, including loss of cigarettes/tobacco products?
- Yes No 8. Does the applicant understand that only cigarettes and roll-your-own (RYO) tobacco products listed on the Wisconsin Department of Justice's website labeled "Directory of Certified Tobacco Manufacturers and Brands" at www.doj.state.wi.us/dls/tobacco-directory may be sold in Wisconsin?

Cigarettes / Tobacco will be sold over counter through vending machine both

READ CAREFULLY BEFORE SIGNING: Under penalty provided by law, the applicant states that each of the above questions has been truthfully answered to the best of the knowledge of the applicant. Applicant agrees to operate this business according to law and that the rights and responsibilities conferred by the license(s), if granted, cannot be assigned to another.

Any lack of access to any portion of a licensed premises during inspection will be deemed a refusal to permit inspection. Such refusal is a misdemeanor and grounds for revocation of this license. Any person who knowingly provides materially false information on this application may be required to forfeit not more than \$1,000.

 (Officer of Corporation / Member / Manager of Limited Liability Company / Partner / Individual)

Fee - \$100.00 per year
 (July 1 to June 30)

Date Paid 11/13/23 Receipt No. 10000114

City of Plymouth
128 Smith St. - P.O. Box 107
Plymouth, WI 53073-0107



Telephone: (920) 893-3745
Facsimile: (920) 893-0183
Web Site: plymouthgov.com

DATE: November 21, 2023

TO: Common Council

FROM: Tim Blakeslee, City Administrator/Utilities Manager

RE: Donation of Sugar Shack Structure in City Park

Background: City Park has an abundance of Sugar Maple trees that provide natural beauty and shade to the Park. Pure maple syrup is made by concentrating the slightly sweet sap of the Sugar Maple tree. The process starts with drilling a tap hole into a maple tree. A spout is inserted to direct the sap to either a bucket or into tubing that sends the sap to a large collection tank. After harvesting in the trees, the sap is transported to a Sugar Shack where it boils down to become maple syrup.

At the Committee of the Whole meeting on March 23, 2023 Alder Nelson presented a concept of building a Sugar Shack in City Park to provide a permanent location for maple syrup production as part of the annual Maple Festival and also to provide a location for educational demos for children and adults. The direction from the Committee was to move forward with the project. A non-profit named Plymouth Maple Association was created to lead the project.

The location of the sugar shack will be in the northwest corner of City Park marked by the red square on the map on the following page. The design of the Sugar Shack is included as Attachment 1. Formal approval is required by the Common Council to approve the location and accept the donation. Plan Commission would review and approve the design of the building. The building inspector will require the structure to be built to code and adhere to all permit requirements.

Staff recommends that any donation to the City from the Plymouth Maple Association be subject to indefinite maintenance and operations agreement between the City and the Plymouth Maple Association to restrict City expenses related to the structure. An agreement will be presented for review at a future meeting.

Recommendation: Acceptance of the Sugar Shack Structure in City Park subject to finalization of a maintenance and operations agreement between the City and the Plymouth Maple Association.

Attachment:

1. Sugar Shack Location Map

Map of City Park

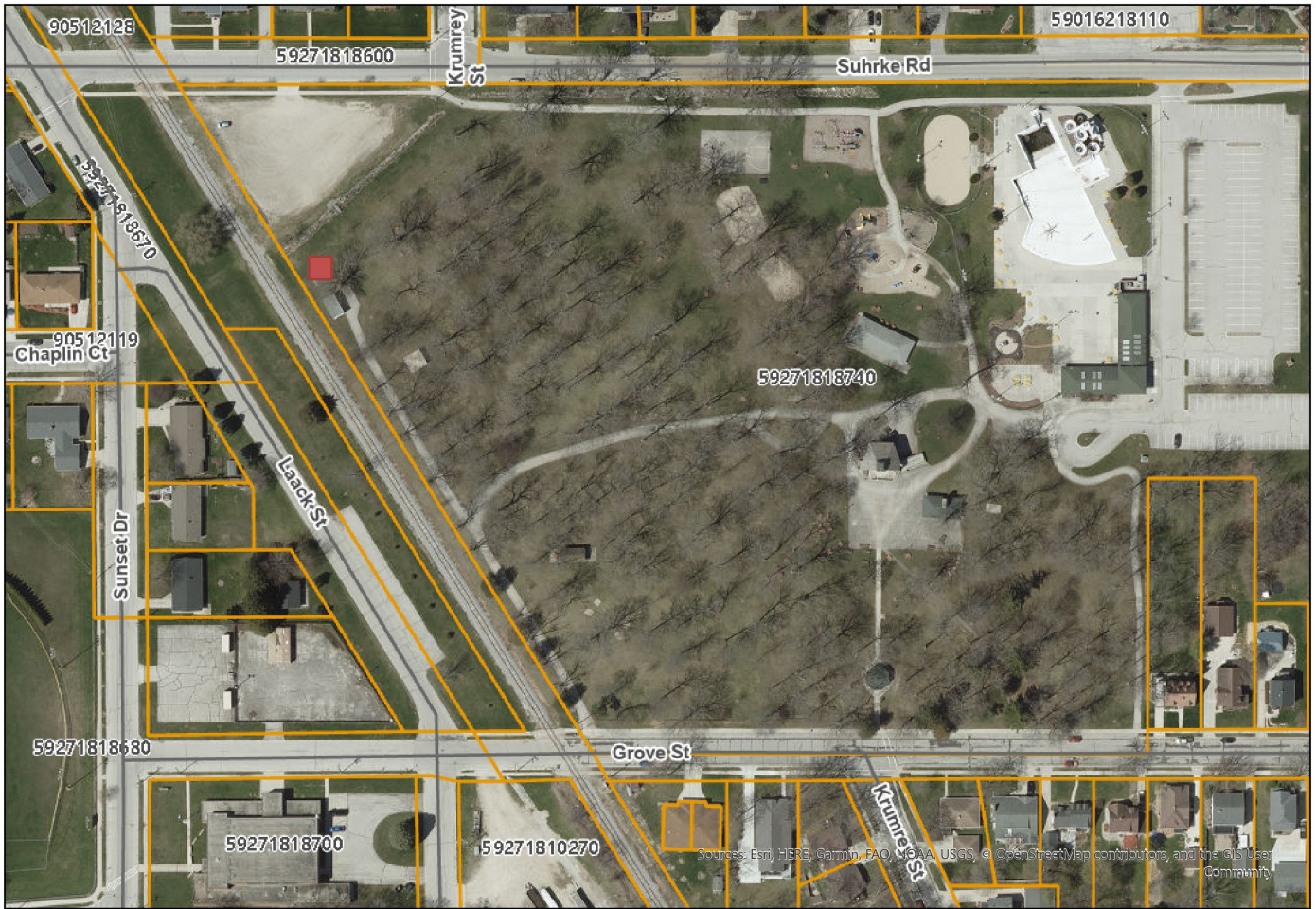

Sources: Esri, HERE, Garmin, FAO, NOAA, USGS, © OpenStreetMap contributors, and the GIS User Community



Date Printed: 11/21/2023

GIS Web Map

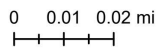

This map is intended for advisory purposes only. This information has been obtained from sources believed to be reliable based on plats, surveys, and deeds. In areas where discrepancies occur between equivalent legal records, the discrepancy is allowed to remain until such time as it is addressed. Sheboygan County distributes this data on an 'as is' basis; no warranties are implied.



FRONT VIEW



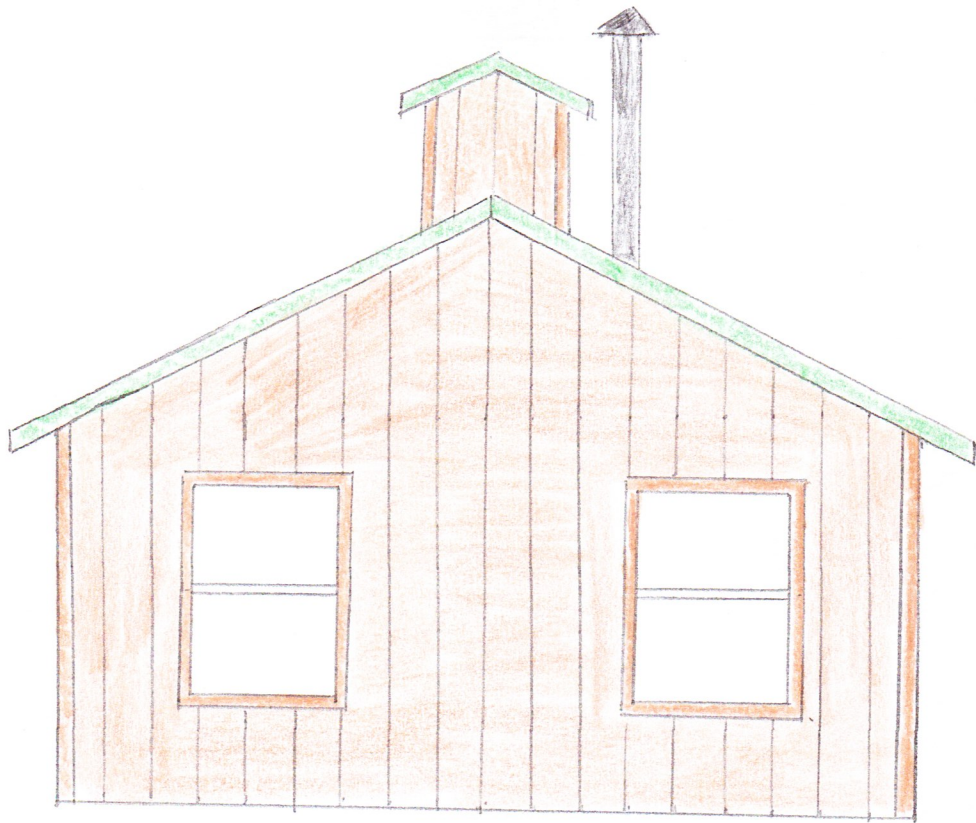

NORTH VIEW

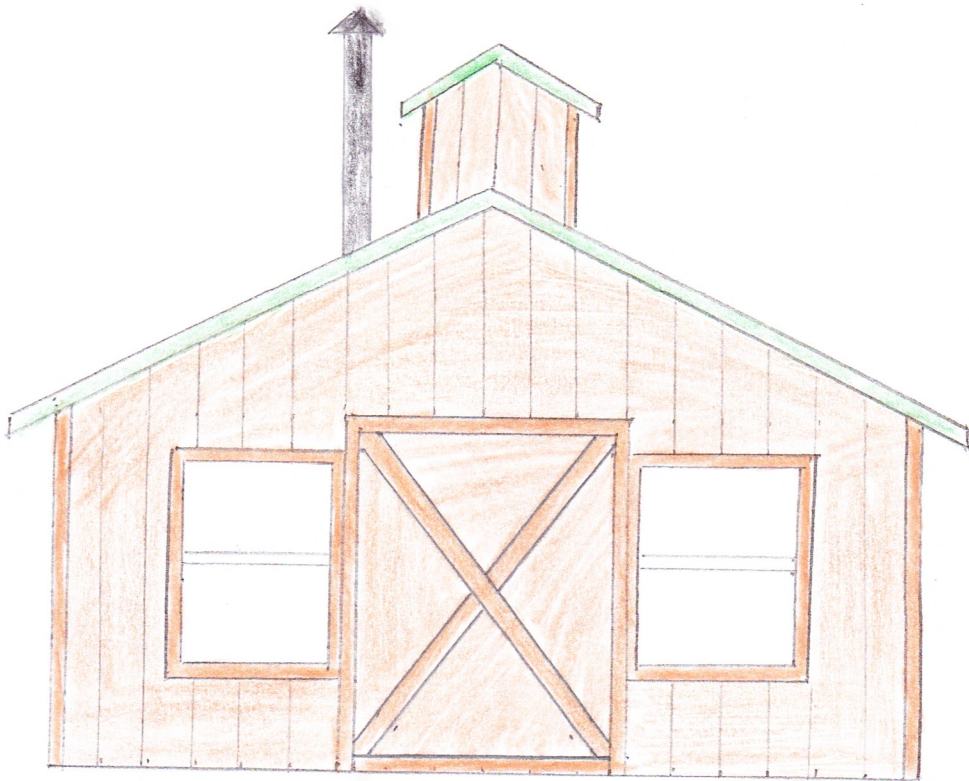

SOUTH VIEW

SCALE: 1" = 1/4"

FLOOR PLAN

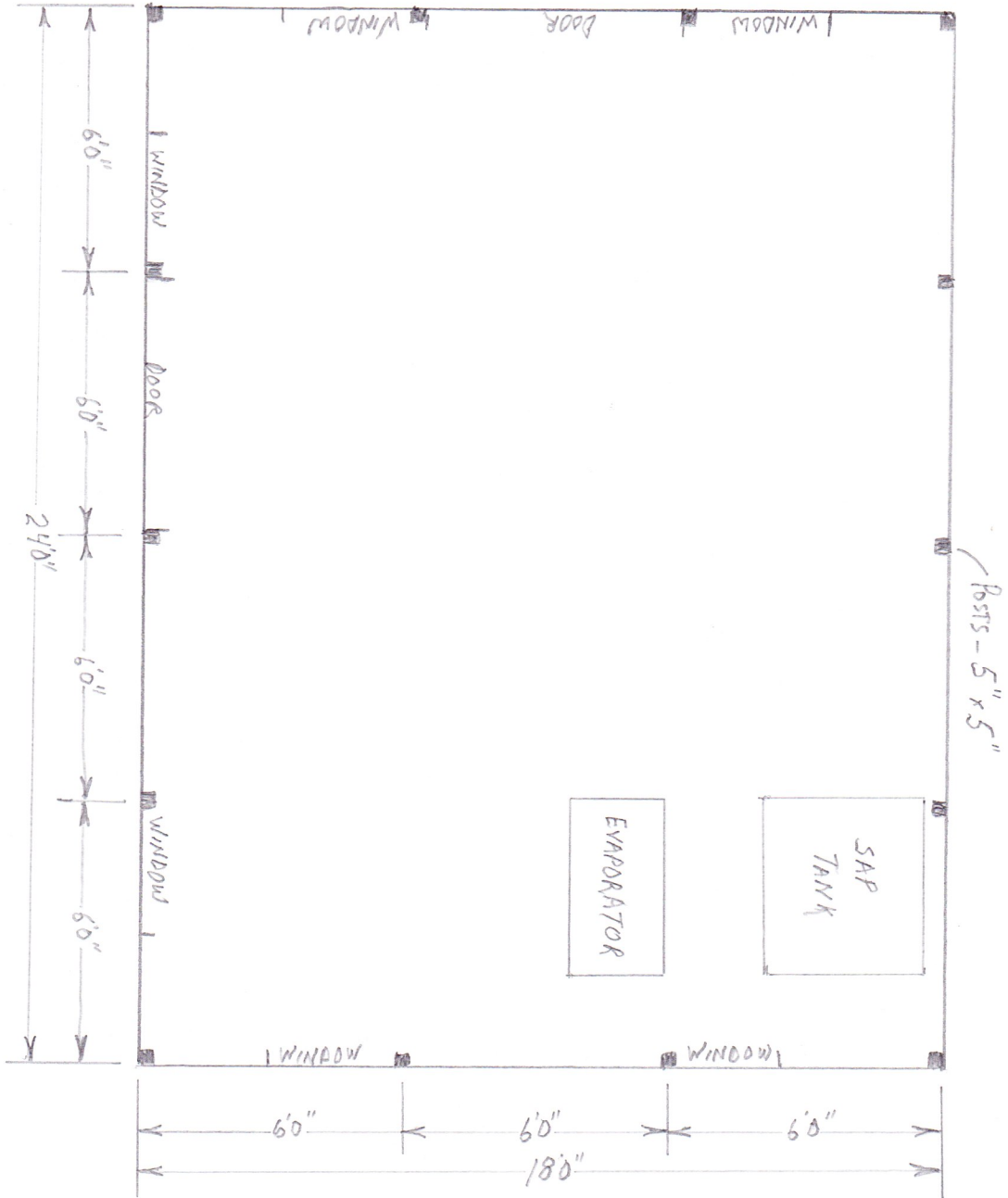

SCALE: 1/4" = 1'

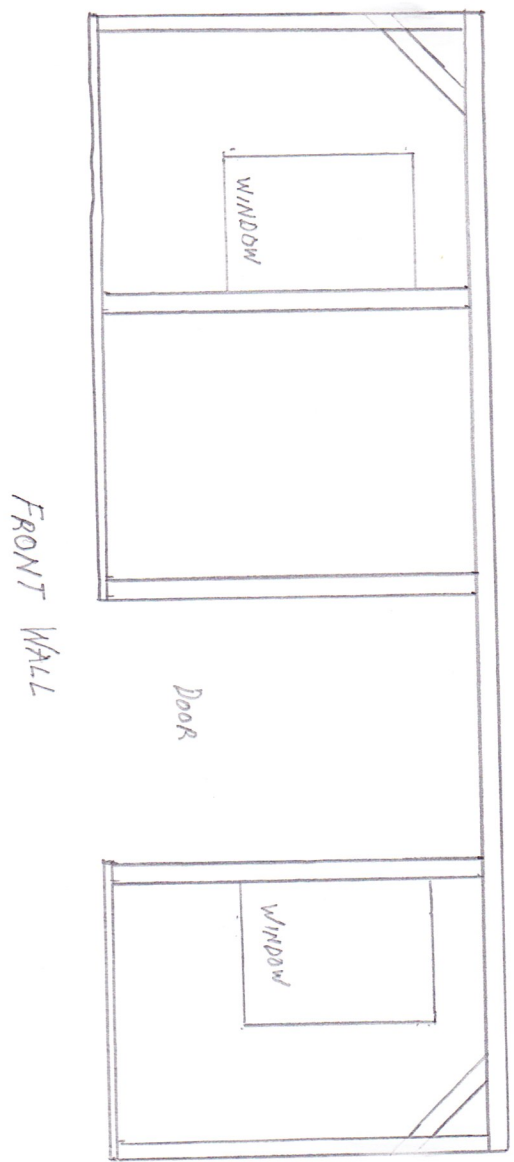
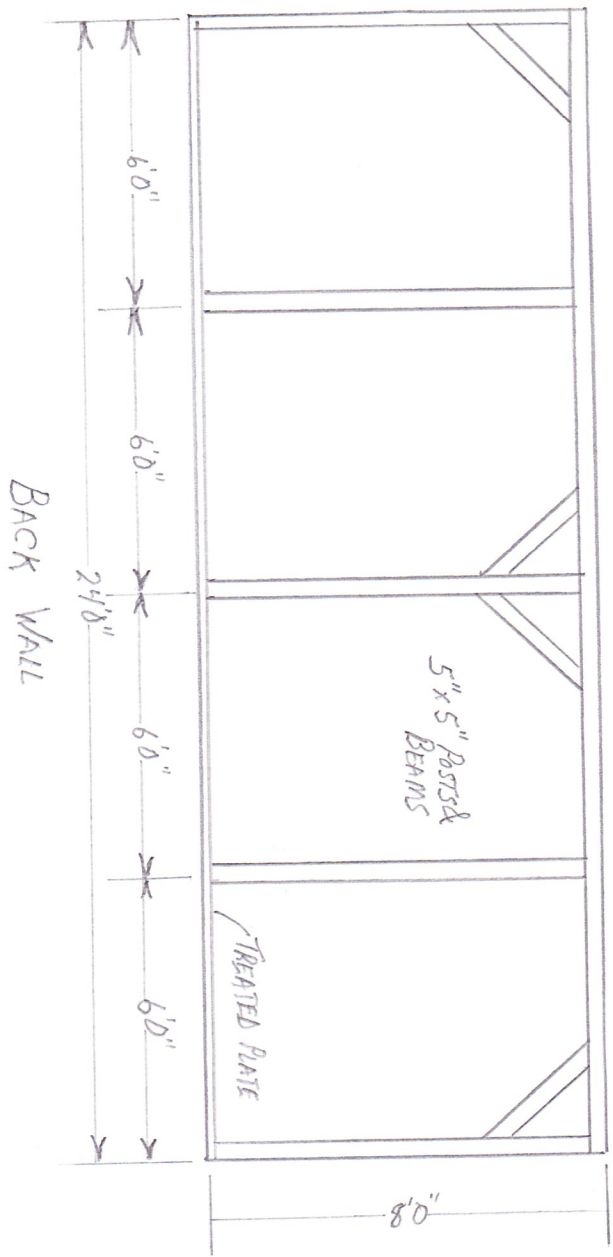

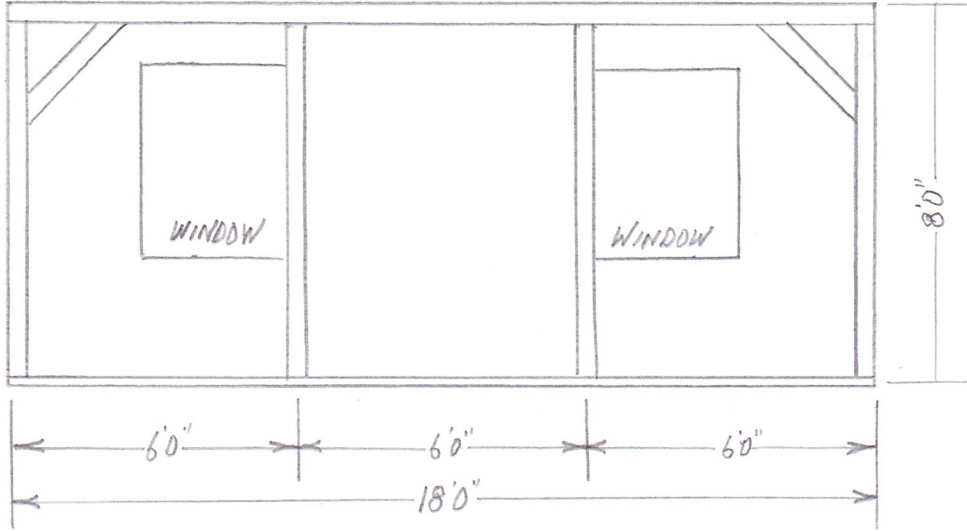

NORTH WALL

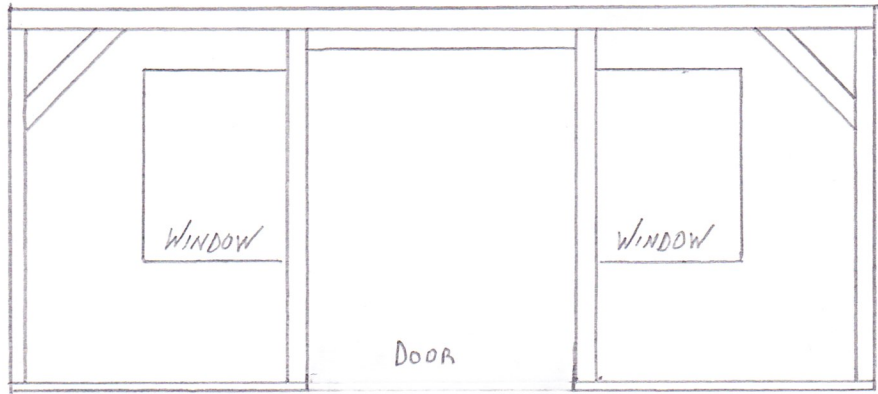

SOUTH WALL



DATE: November 20, 2023
TO: Mayor and Common Council
FROM: Cathy Austin, Director of Public Works
RE: 2024 Capital Project: Purchase of DPW Trucks

As part of the 2024 Capital Improvement Plan (adopted on 11/14/2023) dollars were allocated to replace two pick-up trucks in the Public Works Department. Quotes were provided by Ewald Automotive as they currently hold the State of Wisconsin contract for trucks and we continue to use Monroe Truck Equipment for the accessories to have uniformity in our fleet.

One truck is an F150 with a lift gate.

- Truck: Ewald Automotive Group, Hartford: \$41,758
- Lift Gate and Safety Lights: Monroe Truck Equipment, DePere: \$10,351

The other truck is a F350, with an aluminum utility box and a lift gate.

- Truck: Ewald Automotive Group, Hartford: \$51,769
- Aluminum Box, Lift Gate and Lights: Monroe Truck Equipment, DePere: \$36,400

The two trucks come to a total of \$140,278. The budget allocated a total of \$141,500 for these two vehicles.

If approved, the trucks are anticipated to be delivered November/December 2024.

Recommendation

To approve the purchase of two trucks from Ewald Automotive Group for a total of \$93,527 and the purchase from Monroe Truck Equipment for a total of \$46,751.



Ewald Automotive Group

Scott Kussow | 262-567-5555 | skfleet@ewaldauto.com

City of Plymouth

Prepared For: Matt Magle

920-207-7544

mmagle@plymouthgov.com

Vehicle: [Fleet] 2024 Ford F-150 (F1L) XL 4WD Reg Cab 8' Box





Ewald Automotive Group

Scott Kussow | 262-567-5555 | skfleet@ewaldauto.com

Vehicle: [Fleet] 2024 Ford F-150 (F1L) XL 4WD Reg Cab 8' Box (Complete)

Quote Worksheet

| | MSRP |
|--------------------------------------|---------------------|
| Base Price | \$41,885.00 |
| Dest Charge | \$1,995.00 |
| Total Options | \$2,592.00 |
| Subtotal | \$46,472.00 |
| Subtotal Pre-Tax Adjustments | \$0.00 |
| Less Customer Discount | (\$4,714.00) |
| Subtotal Discount | (\$4,714.00) |
| Trade-In | \$0.00 |
| Subtotal Trade-In | \$0.00 |
| Taxable Price | \$41,758.00 |
| Sales Tax | \$0.00 |
| Subtotal Taxes | \$0.00 |
| Subtotal Post-Tax Adjustments | \$0.00 |
| Total Sales Price | \$41,758.00 |

Comments:

2025 Ford F150 Regular Cab 4wd to your specs as detailed. Registration fees are not included. Delivery can not be anticipated due to current market conditions. Subject to allocation approval from Ford.

Dealer Signature / Date

Customer Signature / Date

This document contains information considered Confidential between GM and its Clients uniquely. The information provided is not intended for public disclosure. Prices, specifications, and availability are subject to change without notice, and do not include certain fees, taxes and charges that may be required by law or vary by manufacturer or region. Performance figures are guidelines only, and actual performance may vary. Photos may not represent actual vehicles or exact configurations. Content based on report preparer's input is subject to the accuracy of the input provided.

Data Version: 20963. Data Updated: Nov 14, 2023 6:49:00 PM PST.



Ewald Automotive Group

Scott Kussow | 262-567-5555 | skfleet@ewaldauto.com

Vehicle: [Fleet] 2024 Ford F-150 (F1L) XL 4WD Reg Cab 8' Box (✔ Complete)

Standard Equipment

Mechanical

Engine: 2.7L V6 EcoBoost -inc: auto start-stop technology (STD)

Transmission: Electronic 10-Speed Automatic -inc: SelectShift w/progressive range select and selectable drive modes: normal, ECO, sport, tow/haul, slippery, deep snow/sand and mud/rut (STD)

3.55 Axle Ratio (STD)

50 State Emissions System

Electronic Transfer Case

Part-Time Four-Wheel Drive

70-Amp/Hr 610CCA Maintenance-Free Battery w/Run Down Protection

200 Amp Alternator

Class IV Towing Equipment -inc: Hitch and Trailer Sway Control

Trailer Wiring Harness

1875# Maximum Payload

GVWR: 6,435 lbs Payload Package

HD Shock Absorbers

Front Anti-Roll Bar

Electric Power-Assist Steering

Single Stainless Steel Exhaust

36 Gal. Fuel Tank

Auto Locking Hubs

Double Wishbone Front Suspension w/Coil Springs

Solid Axle Rear Suspension w/Leaf Springs

4-Wheel Disc Brakes w/4-Wheel ABS, Front And Rear Vented Discs, Brake Assist, Hill Hold Control and Electric Parking Brake

Exterior

Wheels: 17" Silver Steel (STD)

Tires: 265/70R17 BSW A/T (STD)

Regular Box Style

Steel Spare Wheel

Full-Size Spare Tire Stored Underbody w/Crankdown

Clearcoat Paint

This document contains information considered Confidential between GM and its Clients uniquely. The information provided is not intended for public disclosure. Prices, specifications, and availability are subject to change without notice, and do not include certain fees, taxes and charges that may be required by law or vary by manufacturer or region. Performance figures are guidelines only, and actual performance may vary. Photos may not represent actual vehicles or exact configurations. Content based on report preparer's input is subject to the accuracy of the input provided.

Data Version: 20963. Data Updated: Nov 14, 2023 6:49:00 PM PST.



Ewald Automotive Group

Scott Kussow | 262-567-5555 | skfleet@ewaldauto.com

Vehicle: [Fleet] 2024 Ford F-150 (F1L) XL 4WD Reg Cab 8' Box (✔ Complete)

Exterior

- Black Rear Step Bumper
- Black Front Bumper w/Black Rub Strip/Fascia Accent and 2 Tow Hooks
- Black Side Windows Trim
- Black Door Handles
- Black Power Heated Side Mirrors w/Manual Folding
- Fixed Rear Window
- Light Tinted Glass
- Variable Intermittent Wipers
- Aluminum Panels
- Black Grille
- Tailgate Rear Cargo Access
- Tailgate/Rear Door Lock Included w/Power Door Locks
- Ford Co-Pilot360 - Autolamp Auto On/Off Aero-Composite Led Low/High Beam Auto High-Beam Daytime Running Lights Preference Setting Headlamps w/Delay-Off
- Cargo Lamp w/High Mount Stop Light
- Perimeter/Approach Lights
- Headlights-Automatic Highbeams

Entertainment

- Radio w/Seek-Scan, Clock, Speed Compensated Volume Control and Radio Data System
- Radio: AM/FM SiriusXM w/360L -inc: 4 speakers and auxiliary audio input jack
- Fixed Antenna

Interior

- Cloth 40/20/40 Front Seat -inc: 2-way manual driver/passenger and armrest
- Driver Seat
- Passenger Seat
- Manual Tilt/Telescoping Steering Column
- Gauges -inc: Speedometer, Odometer, Voltmeter, Oil Pressure, Engine Coolant Temp, Tachometer, Transmission Fluid Temp, Trip Odometer and Trip Computer
- FordPass Connect 5G Mobile Hotspot Internet Access
- Front Cupholder
- Compass

This document contains information considered Confidential between GM and its Clients uniquely. The information provided is not intended for public disclosure. Prices, specifications, and availability are subject to change without notice, and do not include certain fees, taxes and charges that may be required by law or vary by manufacturer or region. Performance figures are guidelines only, and actual performance may vary. Photos may not represent actual vehicles or exact configurations. Content based on report preparer's input is subject to the accuracy of the input provided.

Data Version: 20963. Data Updated: Nov 14, 2023 6:49:00 PM PST.



Ewald Automotive Group

Scott Kussow | 262-567-5555 | skfleet@ewaldauto.com

Vehicle: [Fleet] 2024 Ford F-150 (F1L) XL 4WD Reg Cab 8' Box (✔ Complete)

Interior

Remote Keyless Entry w/Integrated Key Transmitter, Illuminated Entry and Panic Button

Cruise Control w/Steering Wheel Controls

Manual Air Conditioning

Locking Glove Box

Interior Trim -inc: Cabback Insulator and Chrome Interior Accents

Full Cloth Headliner

Urethane Gear Shifter Material

Day-Night Rearview Mirror

Passenger Visor Vanity Mirror

Mini Overhead Console w/Storage and 1 12V DC Power Outlet

Front Map Lights

Fade-To-Off Interior Lighting

Full Vinyl/Rubber Floor Covering

Pickup Cargo Box Lights

Smart Device Remote Engine Start

Connected Navigation Integrated Navigation System w/Voice Activation

SYNC 4 w/Enhanced Voice Recognition -inc: 12" LCD capacitive touchscreen w/swipe capability, wireless phone connection, cloud connected, AppLink w/App catalog, 911 Assist, Apple CarPlay and Android Auto compatibility, digital owners manual, conversational voice command recognition and connected navigation, Note: Navigation services require SYNC4 and FordPass Connect (optional on select vehicles), Eligible vehicles receive a complimentary 1-year trial of navigation services that begins on the new vehicle warranty start date, Customers must unlock the navigation service trial by activating the eligible vehicle w/a FordPass member account, If not subscribed by the end of the complimentary period, the connected navigation service will terminate, and the system will revert to embedded offline navigation, Connected service and features depend on compatible AT&T network availability, Evolving technology/cellular networks/vehicle capability may limit functionality and prevent operation of connected features, FordPass App, compatible w/select smartphone platforms, is available via a download, Message and data rates may apply

Instrument Panel Bin, Dashboard Storage, Interior Concealed Storage, Driver And Passenger Door Bins

Power 1st Row Windows w/Driver And Passenger 1-Touch Up/Down

Power Door Locks w/Autolock Feature

Redundant Digital Speedometer

Trip Computer

Outside Temp Gauge

Digital/Analog Appearance

Seats w/Carpet Back Material

This document contains information considered Confidential between GM and its Clients uniquely. The information provided is not intended for public disclosure. Prices, specifications, and availability are subject to change without notice, and do not include certain fees, taxes and charges that may be required by law or vary by manufacturer or region. Performance figures are guidelines only, and actual performance may vary. Photos may not represent actual vehicles or exact configurations. Content based on report preparer's input is subject to the accuracy of the input provided.

Data Version: 20963. Data Updated: Nov 14, 2023 6:49:00 PM PST.



Ewald Automotive Group

Scott Kussow | 262-567-5555 | skfleet@ewaldauto.com

Vehicle: [Fleet] 2024 Ford F-150 (F1L) XL 4WD Reg Cab 8' Box (Complete)

Interior

Manual Adjustable Front Head Restraints

Perimeter Alarm

Securilock Anti-Theft Ignition (pats) Immobilizer

1 12V DC Power Outlet

Air Filtration

Safety-Mechanical

AdvanceTrac w/Roll Stability Control Electronic Stability Control (ESC) And Roll Stability Control (RSC)

ABS And Driveline Traction Control

Safety-Exterior

Side Impact Beams

Safety-Interior

Dual Stage Driver And Passenger Seat-Mounted Side Airbags

Reverse Sensing System Rear Parking Sensors

BLIS (Blind Spot Information System) Blind Spot

Pre-Collision Assist with Automatic Emergency Braking (AEB)

Lane Keeping Alert Lane Keeping Assist

Lane Keeping Alert Lane Departure Warning

Collision Mitigation-Front

Driver Monitoring-Alert

Collision Mitigation-Rear

Tire Specific Low Tire Pressure Warning

Dual Stage Driver And Passenger Front Airbags

Safety Canopy System Curtain 1st Row Airbags

Airbag Occupancy Sensor

Outboard Front Lap And Shoulder Safety Belts -inc: Height Adjusters and Pretensioners

Ford Co-Pilot360 - Reverse Camera Back-Up Camera

This document contains information considered Confidential between GM and its Clients uniquely. The information provided is not intended for public disclosure. Prices, specifications, and availability are subject to change without notice, and do not include certain fees, taxes and charges that may be required by law or vary by manufacturer or region. Performance figures are guidelines only, and actual performance may vary. Photos may not represent actual vehicles or exact configurations. Content based on report preparer's input is subject to the accuracy of the input provided.

Data Version: 20963. Data Updated: Nov 14, 2023 6:49:00 PM PST.



Ewald Automotive Group

Scott Kussow | 262-567-5555 | skfleet@ewaldauto.com

Vehicle: [Fleet] 2024 Ford F-150 (F1L) XL 4WD Reg Cab 8' Box ( Complete)

WARRANTY

Basic Years: 3
Basic Miles/km: 36,000
Drivetrain Years: 5
Drivetrain Miles/km: 60,000
Corrosion Years: 5
Corrosion Miles/km: Unlimited
Roadside Assistance Years: 5
Roadside Assistance Miles/km: 60,000

This document contains information considered Confidential between GM and its Clients uniquely. The information provided is not intended for public disclosure. Prices, specifications, and availability are subject to change without notice, and do not include certain fees, taxes and charges that may be required by law or vary by manufacturer or region. Performance figures are guidelines only, and actual performance may vary. Photos may not represent actual vehicles or exact configurations. Content based on report preparer's input is subject to the accuracy of the input provided.

Data Version: 20963. Data Updated: Nov 14, 2023 6:49:00 PM PST.



Ewald Automotive Group

Scott Kussow | 262-567-5555 | skfleet@ewaldauto.com

Vehicle: [Fleet] 2024 Ford F-150 (F1L) XL 4WD Reg Cab 8' Box (✔ Complete)

Selected Model and Options

| MODEL | | |
|-------|---------------------------------------|-------------|
| CODE | MODEL | MSRP |
| F1L | 2024 Ford F-150 XL 4WD Reg Cab 8' Box | \$41,885.00 |

| COLORS | |
|--------|--------------|
| CODE | DESCRIPTION |
| YZ | Oxford White |

| ENGINE | | |
|--------|---|--------|
| CODE | DESCRIPTION | MSRP |
| 99P | Engine: 2.7L V6 EcoBoost -inc: auto start-stop technology (STD) | \$0.00 |

| TRANSMISSION | | |
|--------------|---|--------|
| CODE | DESCRIPTION | MSRP |
| 44G | Transmission: Electronic 10-Speed Automatic -inc: SelectShift w/progressive range select and selectable drive modes: normal, ECO, sport, tow/haul, slippery, deep snow/sand and mud/rut (STD) | \$0.00 |

| OPTION PACKAGE | | |
|----------------|---|------------|
| CODE | DESCRIPTION | MSRP |
| 103A | Equipment Group 103A High -inc: Wheels: 17" Silver Painted Aluminum, Chrome Bumpers, Rear Window Fixed Privacy Glass w/Defroster, LED Fog Lamps | \$1,000.00 |

| AXLE RATIO | | |
|------------|--------------------------------------|----------|
| CODE | DESCRIPTION | MSRP |
| XL9 | Electronic Locking w/3.55 Axle Ratio | \$470.00 |

| WHEELS | | |
|--------|-------------------------------------|------|
| CODE | DESCRIPTION | MSRP |
| — | Wheels: 17" Silver Painted Aluminum | Inc. |

| TIRES | | |
|-------|--------------------------------|--------|
| CODE | DESCRIPTION | MSRP |
| — | Tires: 265/70R17 BSW A/T (STD) | \$0.00 |

This document contains information considered Confidential between GM and its Clients uniquely. The information provided is not intended for public disclosure. Prices, specifications, and availability are subject to change without notice, and do not include certain fees, taxes and charges that may be required by law or vary by manufacturer or region. Performance figures are guidelines only, and actual performance may vary. Photos may not represent actual vehicles or exact configurations. Content based on report preparer's input is subject to the accuracy of the input provided.

Data Version: 20963. Data Updated: Nov 14, 2023 6:49:00 PM PST.



Ewald Automotive Group

Scott Kussow | 262-567-5555 | skfleet@ewaldauto.com

Vehicle: [Fleet] 2024 Ford F-150 (F1L) XL 4WD Reg Cab 8' Box (✔ Complete)

PRIMARY PAINT

| CODE | DESCRIPTION | MSRP |
|------|--------------|--------|
| YZ | Oxford White | \$0.00 |

SEAT TYPE

| CODE | DESCRIPTION | MSRP |
|------|--|--------|
| CS | Black w/Medium Dark Slate, Cloth 40/20/40 Front Seat -inc: 2-way manual driver/passenger and armrest | \$0.00 |

ADDITIONAL EQUIPMENT - EXTERIOR

| CODE | DESCRIPTION | MSRP |
|------|---|----------|
| 18B | Black Platform Running Boards | \$250.00 |
| 924 | Rear Window Fixed Privacy Glass w/Defroster | Inc. |
| 96W | Tough Bed Spray-In Bedliner | \$595.00 |

ADDITIONAL EQUIPMENT - INTERIOR

| CODE | DESCRIPTION | MSRP |
|------|----------------------|----------|
| 85H | Back-Up Alarm System | \$220.00 |

CUSTOM EQUIPMENT

| CODE | DESCRIPTION | MSRP |
|----------------------|---|-------------------|
| Delivery | Delivery from Hartford Ford to Plymouth | \$57.00 |
| Options Total | | \$2,592.00 |

This document contains information considered Confidential between GM and its Clients uniquely. The information provided is not intended for public disclosure. Prices, specifications, and availability are subject to change without notice, and do not include certain fees, taxes and charges that may be required by law or vary by manufacturer or region. Performance figures are guidelines only, and actual performance may vary. Photos may not represent actual vehicles or exact configurations. Content based on report preparer's input is subject to the accuracy of the input provided.

Data Version: 20963. Data Updated: Nov 14, 2023 6:49:00 PM PST.



Ewald Automotive Group

Scott Kussow | 262-567-5555 | skfleet@ewaldauto.com

Vehicle: [Fleet] 2024 Ford F-150 (F1L) XL 4WD Reg Cab 8' Box (✔ Complete)

Price Summary

| PRICE SUMMARY | | MSRP |
|--------------------|--|--------------------|
| Base Price | | \$41,885.00 |
| Total Options | | \$2,592.00 |
| Vehicle Subtotal | | \$44,477.00 |
| Destination Charge | | \$1,995.00 |
| Grand Total | | \$46,472.00 |

This document contains information considered Confidential between GM and its Clients uniquely. The information provided is not intended for public disclosure. Prices, specifications, and availability are subject to change without notice, and do not include certain fees, taxes and charges that may be required by law or vary by manufacturer or region. Performance figures are guidelines only, and actual performance may vary. Photos may not represent actual vehicles or exact configurations. Content based on report preparer's input is subject to the accuracy of the input provided.

Data Version: 20963. Data Updated: Nov 14, 2023 6:49:00 PM PST.



1151 W Main Avenue
 DePere, WI 54115
 Sales Rep: Troy Redfearn
 Ph: (920) 360-4446
 www.MonroeTruck.com

J.O. #
 Quotation ID: 2MAW003723
 Date: 11/15/2023
 Valid thru: 12/15/2023
 Terms: NET 30
 Quoted by: Mark Woelfel
 Ph/Fax: 920-347-4181 / 920-336-8118

Quoted to:

PLYMOUTH, CITY OF (ATTN:)
 1004 VALLEY RD
 PO BOX 107
 PLYMOUTH, WI 53073

Ph: 920-893-1271 / Fax: 920-893-0183

Email:

Chassis Information

| | | | | |
|-------------------------|-------------------|---------------------|-------------------------|-------------------------------|
| Year: 2023 | Make: FORD | Model: F-150 | Chassis Color: | Cab Type: REGULAR |
| Single/Dual: SRW | CA: 56.0 | CT: -1.0 | Wheelbase: 142.0 | Engine: GAS |
| | | | F.O. Number #: | Vin: 1FTBF2BAXPEC31784 |

Notes:

Monroe Truck Equipment, Inc. is pleased to offer the following quote for your review:

| Description | Amount |
|---|--------------------|
| THIEMAN TOPLIFTER, ALUMINUM, TWO-PIECE, TAILGATE W/ TOGGLE SWITCH CONTROL (TT15ET-5626+6 2-PC) - GALVANIZED UNDERCARRIAGE - 2-PC ALUMINUM PLATFORM 56" WIDTH X 26" DEPTH W/ 6" TAPER - 1,500 LB. RATED LOAD CAPACITY - ENCLOSED DUAL CYLINDERS & POWER UNITS - ADJUSTABLE CYLINDER CLEVIS - 150 AMP CIRCUIT BREAKER - TWO-PIECE BUMPER FOR USE W/ RECEIVERS - INSTALLED ON 2023 FORD F150 | |
| REMOVE FACTORY BACKUP CAMERA FROM PU BOX TAILGATE HANDLE & REINSTALL ON BACK OF LIFT GATE | |
| LIGHT KIT: L.E.D. STOP/TURN/TAIL & BACK-UP ***In compliance with FMVSS 108 & FMCSA (DOT) 393.25 regulations Monroe Truck Equipment recommends a rearview light kit on all pickup/lift gate & service body/lift gate applications as the lift gate blocks O.E.M. rearview lighting. | |
| ORIGINAL BACK RACK W/ AMBER/GREEN LED LIGHTBAR MOUNTED ON TOP - (2) SOUNDOFF LED AMBER/GREEN STROBES MOUNTED IN FRONT GRILL - (2) SOUNDOFF LED AMBER/GREEN STROBES MOUNTED ON LIFTGATE HOUSING | |
| Quote Total: | \$10,351.00 |

**** DUE TO CURRENT MARKET CONDITIONS, IF THE CHASSIS WILL NOT BE ON-GROUND AT MONROE TRUCK EQUIPMENT WITHIN 240 CALENDAR DAYS OF ORDER DATE, WE WILL REQUIRE A MINIMUM 50% DOWN PAYMENT BEFORE THE 210TH DAY. IF YOU ARE NOT ABLE TO PROVIDE A DOWN PAYMENT, YOUR MUNICIPALITY COULD BE SUBJECT TO A MINIMUM OF 3% - 5% PRICE INCREASE ON BID PRICE AT TIME OF INVOICE!**

Down Payment Due Date: _____

Additional Options:

| Description | Amount | Add to quote? Yes / No |
|-------------|--------|---------------------------|
| | | |

Terms & Conditions

- Terms are Due Upon Receipt unless prior credit arrangements are made at the time of order.
- Please note if chassis is furnished, it is as a convenience and terms are Net Due on Receipt of Chassis.
- State and Federal taxes will be added where applicable. **Out-of-state municipal entities may be subject to Wisconsin sales tax.**
- Restocking fees may be applicable for cancelled orders.
- MTE is not responsible or liable for equipment that does not meet local/state regulations if those laws are not made known at time of order.

By signing and accepting this quote, the customer agrees to the terms listed above and has confirmed that all chassis information listed above is accurate to chassis specs.

| | |
|--|--|
| Re-Assign (Required for all pool units): <input type="checkbox"/> Fleet <input type="checkbox"/> Retail | MSO/MCO (ONLY check if legally required): <input type="checkbox"/> MCO <input type="checkbox"/> MSO |
|--|--|



| | | |
|---------------------|-----------------------|---------------------|
| Customer Signature: | Customer P.O. Number: | Date of Acceptance: |
|---------------------|-----------------------|---------------------|



Ewald Automotive Group

Scott Kussow | 262-567-5555 | skfleet@ewaldauto.com

City of Plymouth

Prepared For: Matt Magle

920-207-7544

mmagle@plymouthgov.com

Vehicle: [Fleet] 2024 Ford Super Duty F-350 DRW (F3H) XL 4WD Reg Cab 145" WB 60" CA





Ewald Automotive Group

Scott Kussow | 262-567-5555 | skfleet@ewaldauto.com

Vehicle: [Fleet] 2024 Ford Super Duty F-350 DRW (F3H) XL 4WD Reg Cab 145" WB 60" CA (Complete)

Quote Worksheet

| | MSRP |
|--------------------------------------|---------------------|
| Base Price | \$52,345.00 |
| Dest Charge | \$1,995.00 |
| Total Options | \$3,572.00 |
| Subtotal | \$57,912.00 |
| Subtotal Pre-Tax Adjustments | \$0.00 |
| Less Customer Discount | (\$6,143.00) |
| Subtotal Discount | (\$6,143.00) |
| Trade-In | \$0.00 |
| Subtotal Trade-In | \$0.00 |
| Taxable Price | \$51,769.00 |
| Sales Tax | \$0.00 |
| Subtotal Taxes | \$0.00 |
| Subtotal Post-Tax Adjustments | \$0.00 |
| Total Sales Price | \$51,769.00 |

Comments:

2025 Ford F350 Regular Cab 4wd C&C 60" CA DRW to your specs as detailed. Registration fees are not included. Delivery can not be anticipated due to current market conditions. Subject to allocation approval from Ford.

Dealer Signature / Date

Customer Signature / Date

This document contains information considered Confidential between GM and its Clients uniquely. The information provided is not intended for public disclosure. Prices, specifications, and availability are subject to change without notice, and do not include certain fees, taxes and charges that may be required by law or vary by manufacturer or region. Performance figures are guidelines only, and actual performance may vary. Photos may not represent actual vehicles or exact configurations. Content based on report preparer's input is subject to the accuracy of the input provided.

Data Version: 20963. Data Updated: Nov 14, 2023 6:49:00 PM PST.



Ewald Automotive Group

Scott Kussow | 262-567-5555 | skfleet@ewaldauto.com

Vehicle: [Fleet] 2024 Ford Super Duty F-350 DRW (F3H) XL 4WD Reg Cab 145" WB 60" CA (✔ Complete)

Standard Equipment

Mechanical

- Engine: 7.3L 2V DEVCT NA PFI V8 Gas (STD)
- Transmission: TorqShift 10-Speed Automatic -inc: 10R140 w/neutral idle, SelectShift and selectable drive modes: normal, tow/haul, eco, slippery roads and off-road (STD)
- 3.73 Axle Ratio (STD)
- 50-State Emissions System
- Transmission w/Oil Cooler
- Electronic Transfer Case
- Part-Time Four-Wheel Drive
- 78-Amp/Hr 750CCA Maintenance-Free Battery w/Run Down Protection
- HD 250 Amp Alternator
- Towing Equipment -inc: Brake Controller and Trailer Sway Control
- Trailer Wiring Harness
- 7690# Maximum Payload
- GVWR: 14,000 lb Payload Package
- HD Shock Absorbers
- Front And Rear Anti-Roll Bars
- Firm Suspension
- Hydraulic Power-Assist Steering
- 40 Gal. Fuel Tank
- Single Stainless Steel Exhaust
- Dual Rear Wheels
- Auto Locking Hubs
- Front Suspension w/Coil Springs
- Solid Axle Rear Suspension w/Leaf Springs
- 4-Wheel Disc Brakes w/4-Wheel ABS, Front And Rear Vented Discs, Brake Assist and Hill Hold Control
- Upfitter Switches

Exterior

- Wheels: 17" Argent Painted Steel -inc: Hub covers/center ornaments not included (STD)
- Tires: LT245/75R17E BSW PLUS A/S (6) -inc: Spare may not be the same as the road tire (STD)

This document contains information considered Confidential between GM and its Clients uniquely. The information provided is not intended for public disclosure. Prices, specifications, and availability are subject to change without notice, and do not include certain fees, taxes and charges that may be required by law or vary by manufacturer or region. Performance figures are guidelines only, and actual performance may vary. Photos may not represent actual vehicles or exact configurations. Content based on report preparer's input is subject to the accuracy of the input provided.

Data Version: 20963. Data Updated: Nov 14, 2023 6:49:00 PM PST.



Ewald Automotive Group

Scott Kussow | 262-567-5555 | skfleet@ewaldauto.com

Vehicle: [Fleet] 2024 Ford Super Duty F-350 DRW (F3H) XL 4WD Reg Cab 145" WB 60" CA (Complete)

Exterior

- Clearcoat Paint
- Black Front Bumper w/Black Rub Strip/Fascia Accent and 2 Tow Hooks
- Black Side Windows Trim and Black Front Windshield Trim
- Black Door Handles
- Black Power Heated Side Mirrors w/Convex Spotter, Manual Folding and Turn Signal Indicator
- Manual Extendable Trailer Style Mirrors
- Fixed Rear Window
- Light Tinted Glass
- Variable Intermittent Wipers
- Aluminum Panels
- Black Grille
- Autolamp Auto On/Off Aero-Composite Halogen Daytime Running Lights Preference Setting Headlamps w/Delay-Off
- Cab Clearance Lights
- Perimeter/Approach Lights

Entertainment

- Radio w/Seek-Scan, Clock and Speed Compensated Volume Control
- Radio: AM/FM Stereo w/MP3 Player -inc: 4 speakers
- Fixed Antenna
- 2 LCD Monitors In The Front

Interior

- 4-Way Driver Seat -inc: Manual Recline and Fore/Aft Movement
- 4-Way Passenger Seat -inc: Manual Recline and Fore/Aft Movement
- Manual Tilt/Telescoping Steering Column
- Gauges -inc: Speedometer, Odometer, Oil Pressure, Engine Coolant Temp, Tachometer, Transmission Fluid Temp, Engine Hour Meter, Trip Odometer and Trip Computer
- FordPass Connect 5G Mobile Hotspot Internet Access
- Remote Keyless Entry w/Integrated Key Transmitter, Illuminated Entry and Panic Button
- Cruise Control w/Steering Wheel Controls
- Manual Air Conditioning
- Illuminated Locking Glove Box

This document contains information considered Confidential between GM and its Clients uniquely. The information provided is not intended for public disclosure. Prices, specifications, and availability are subject to change without notice, and do not include certain fees, taxes and charges that may be required by law or vary by manufacturer or region. Performance figures are guidelines only, and actual performance may vary. Photos may not represent actual vehicles or exact configurations. Content based on report preparer's input is subject to the accuracy of the input provided.

Data Version: 20963. Data Updated: Nov 14, 2023 6:49:00 PM PST.



Ewald Automotive Group

Scott Kussow | 262-567-5555 | skfleet@ewaldauto.com

Vehicle: [Fleet] 2024 Ford Super Duty F-350 DRW (F3H) XL 4WD Reg Cab 145" WB 60" CA (Complete)

Interior

- Interior Trim -inc: Chrome Interior Accents
- Full Cloth Headliner
- Urethane Gear Shifter Material
- HD Vinyl 40/20/40 Split Bench Seat -inc: center armrest, cupholder, storage, 2-way adjustable driver/passenger headrests and driver's side manual lumbar
- Day-Night Rearview Mirror
- Passenger Visor Vanity Mirror
- Full Overhead Console w/Storage and 2 12V DC Power Outlets
- Front Map Lights
- Fade-To-Off Interior Lighting
- Full Vinyl/Rubber Floor Covering
- Smart Device Remote Engine Start
- SYNC 4 Communications & Entertainment System -inc: enhanced voice recognition, 911 Assist, 8" LCD center stack screen, AppLink, 1 smart-charging USB port and trailer brake controller
- Instrument Panel Covered Bin and Dashboard Storage
- Power 1st Row Windows w/Driver And Passenger 1-Touch Up/Down
- Delayed Accessory Power
- Power Door Locks
- Driver Information Center
- Trip Computer
- Outside Temp Gauge
- Digital/Analog Appearance
- Seats w/Vinyl Back Material
- Manual Adjustable Front Head Restraints
- Securilock Anti-Theft Ignition (pats) Immobilizer
- 2 12V DC Power Outlets
- Air Filtration

Safety-Mechanical

- Driveline Traction Control

Safety-Exterior

- Side Impact Beams

This document contains information considered Confidential between GM and its Clients uniquely. The information provided is not intended for public disclosure. Prices, specifications, and availability are subject to change without notice, and do not include certain fees, taxes and charges that may be required by law or vary by manufacturer or region. Performance figures are guidelines only, and actual performance may vary. Photos may not represent actual vehicles or exact configurations. Content based on report preparer's input is subject to the accuracy of the input provided.

Data Version: 20963. Data Updated: Nov 14, 2023 6:49:00 PM PST.



Ewald Automotive Group

Scott Kussow | 262-567-5555 | skfleet@ewaldauto.com

Vehicle: [Fleet] 2024 Ford Super Duty F-350 DRW (F3H) XL 4WD Reg Cab 145" WB 60" CA (Complete)

Safety-Interior

Dual Stage Driver And Passenger Seat-Mounted Side Airbags

Pre-Collision Assist with Automatic Emergency Braking (AEB)

Lane Departure Warning

Collision Mitigation-Front

Tire Specific Low Tire Pressure Warning

Dual Stage Driver And Passenger Front Airbags w/Passenger Off Switch

Safety Canopy System Curtain 1st Row Airbags

Outboard Front Lap And Shoulder Safety Belts -inc: Height Adjusters

WARRANTY

Basic Years: 3

Basic Miles/km: 36,000

Drivetrain Years: 5

Drivetrain Miles/km: 60,000

Corrosion Years: 5

Corrosion Miles/km: Unlimited

Roadside Assistance Years: 5

Roadside Assistance Miles/km: 60,000

This document contains information considered Confidential between GM and its Clients uniquely. The information provided is not intended for public disclosure. Prices, specifications, and availability are subject to change without notice, and do not include certain fees, taxes and charges that may be required by law or vary by manufacturer or region. Performance figures are guidelines only, and actual performance may vary. Photos may not represent actual vehicles or exact configurations. Content based on report preparer's input is subject to the accuracy of the input provided.

Data Version: 20963. Data Updated: Nov 14, 2023 6:49:00 PM PST.



Ewald Automotive Group

Scott Kussow | 262-567-5555 | skfleet@ewaldauto.com

Vehicle: [Fleet] 2024 Ford Super Duty F-350 DRW (F3H) XL 4WD Reg Cab 145" WB 60" CA (Complete)

Selected Model and Options

| MODEL | | |
|-------|--|-------------|
| CODE | MODEL | MSRP |
| F3H | 2024 Ford Super Duty F-350 DRW XL 4WD Reg Cab 145" WB 60" CA | \$52,345.00 |

| COLORS | |
|--------|--------------|
| CODE | DESCRIPTION |
| Z1 | Oxford White |

| ENGINE | | |
|--------|---|--------|
| CODE | DESCRIPTION | MSRP |
| 99N | Engine: 7.3L 2V DEVCT NA PFI V8 Gas (STD) | \$0.00 |

| TRANSMISSION | | |
|--------------|--|--------|
| CODE | DESCRIPTION | MSRP |
| 44G | Transmission: TorqShift 10-Speed Automatic -inc: 10R140 w/neutral idle, SelectShift and selectable drive modes: normal, tow/haul, eco, slippery roads and off-road (STD) | \$0.00 |

| OPTION PACKAGE | | |
|----------------|-----------------|--------|
| CODE | DESCRIPTION | MSRP |
| 640A | Order Code 640A | \$0.00 |

| AXLE RATIO | | |
|------------|--------------------------------|----------|
| CODE | DESCRIPTION | MSRP |
| X4L | Limited Slip w/4.30 Axle Ratio | \$385.00 |

| WHEELS | | |
|--------|--|----------|
| CODE | DESCRIPTION | MSRP |
| 64J | Wheels: 17" Forged Polished Aluminum -inc: bright hub covers/center ornaments (4 aluminum outer and 2 steel inner) | \$600.00 |

| TIRES | | |
|-------|--|--------|
| CODE | DESCRIPTION | MSRP |
| TD8 | Tires: LT245/75Rx17E BSW PLUS A/S (6) -inc: Spare may not be the same as the road tire (STD) | \$0.00 |

This document contains information considered Confidential between GM and its Clients uniquely. The information provided is not intended for public disclosure. Prices, specifications, and availability are subject to change without notice, and do not include certain fees, taxes and charges that may be required by law or vary by manufacturer or region. Performance figures are guidelines only, and actual performance may vary. Photos may not represent actual vehicles or exact configurations. Content based on report preparer's input is subject to the accuracy of the input provided.

Data Version: 20963. Data Updated: Nov 14, 2023 6:49:00 PM PST.



Ewald Automotive Group

Scott Kussow | 262-567-5555 | skfleet@ewaldauto.com

Vehicle: [Fleet] 2024 Ford Super Duty F-350 DRW (F3H) XL 4WD Reg Cab 145" WB 60" CA (Complete)

PRIMARY PAINT

| CODE | DESCRIPTION | MSRP |
|------|--------------|--------|
| Z1 | Oxford White | \$0.00 |

SEAT TYPE

| CODE | DESCRIPTION | MSRP |
|------|---|----------|
| 1S | Medium Dark Slate, Cloth 40/20/40 Split Bench Seat -inc: center armrest, cupholder, storage and driver's side manual lumbar | \$100.00 |

ADDITIONAL EQUIPMENT - PACKAGE

| CODE | DESCRIPTION | MSRP |
|------|---|----------|
| 96V | XL Chrome Package -inc: Halogen Fog Lamps, Bright Grille, Remote Start, Chrome Front Bumper | \$225.00 |

ADDITIONAL EQUIPMENT - MECHANICAL

| CODE | DESCRIPTION | MSRP |
|------|---------------------------|----------|
| 41P | Transfer Case Skid Plates | \$100.00 |
| 86M | Dual 68 AH/65 AGM Battery | \$210.00 |

ADDITIONAL EQUIPMENT - EXTERIOR

| CODE | DESCRIPTION | MSRP |
|------|-------------------------|----------|
| 18B | Platform Running Boards | \$320.00 |

ADDITIONAL EQUIPMENT - INTERIOR

| CODE | DESCRIPTION | MSRP |
|------|---|----------|
| 43K | Pro Power Onboard - 2kW -inc: dual alternators 12V 250 Amp + 24V 150 Amp, Placement and connection of the aux outlet is the responsibility of the final stage manufacturer | \$985.00 |
| 76C | Exterior Backup Alarm (Pre-Installed) | \$175.00 |
| 872 | Rear View Camera & Prep Kit -inc: Pre-installed content includes cab wiring and frame wiring to the rear most cross member, Upfitters kit includes camera w/mounting bracket, 20' jumper wire and camera mounting/aiming instructions | \$415.00 |

CUSTOM EQUIPMENT

| CODE | DESCRIPTION | MSRP |
|----------------------|---|-------------------|
| Delivery | Delivery from Hartford Ford to Plymouth | \$57.00 |
| Options Total | | \$3,572.00 |

This document contains information considered Confidential between GM and its Clients uniquely. The information provided is not intended for public disclosure. Prices, specifications, and availability are subject to change without notice, and do not include certain fees, taxes and charges that may be required by law or vary by manufacturer or region. Performance figures are guidelines only, and actual performance may vary. Photos may not represent actual vehicles or exact configurations. Content based on report preparer's input is subject to the accuracy of the input provided.

Data Version: 20963. Data Updated: Nov 14, 2023 6:49:00 PM PST.



Ewald Automotive Group

Scott Kussow | 262-567-5555 | skfleet@ewaldauto.com

Vehicle: [Fleet] 2024 Ford Super Duty F-350 DRW (F3H) XL 4WD Reg Cab 145" WB 60" CA ( Complete)

This document contains information considered Confidential between GM and its Clients uniquely. The information provided is not intended for public disclosure. Prices, specifications, and availability are subject to change without notice, and do not include certain fees, taxes and charges that may be required by law or vary by manufacturer or region. Performance figures are guidelines only, and actual performance may vary. Photos may not represent actual vehicles or exact configurations. Content based on report preparer's input is subject to the accuracy of the input provided.

Data Version: 20963. Data Updated: Nov 14, 2023 6:49:00 PM PST.



Ewald Automotive Group

Scott Kussow | 262-567-5555 | skfleet@ewaldauto.com

Vehicle: [Fleet] 2024 Ford Super Duty F-350 DRW (F3H) XL 4WD Reg Cab 145" WB 60" CA ( Complete)

Price Summary

PRICE SUMMARY

| | MSRP |
|--------------------|--------------------|
| Base Price | \$52,345.00 |
| Total Options | \$3,572.00 |
| Vehicle Subtotal | \$55,917.00 |
| Destination Charge | \$1,995.00 |
| Grand Total | \$57,912.00 |

This document contains information considered Confidential between GM and its Clients uniquely. The information provided is not intended for public disclosure. Prices, specifications, and availability are subject to change without notice, and do not include certain fees, taxes and charges that may be required by law or vary by manufacturer or region. Performance figures are guidelines only, and actual performance may vary. Photos may not represent actual vehicles or exact configurations. Content based on report preparer's input is subject to the accuracy of the input provided.

Data Version: 20963. Data Updated: Nov 14, 2023 6:49:00 PM PST.



1151 W Main Avenue
 DePere, WI 54115
 Sales Rep: Troy Redfearn
 Ph: (920) 360-4446
 www.MonroeTruck.com

J.O. #
 Quotation ID: 2MAW003600-1
 Date: 11/17/2023
 Valid thru: 12/17/2023
 Terms: NET 30
 Quoted by: Mark Woelfel
 Ph/Fax: 920-347-4181 / 920-336-8118

Quoted to:
 PLYMOUTH, CITY OF (ATTN:)
 1004 VALLEY RD
 PO BOX 107
 PLYMOUTH, WI 53073

Ph: 920-893-1271 / **Fax:** 920-893-0183

Email:

Chassis Information

| | | | | |
|-------------------------|------------------------|--------------------------------|-------------------------|--------------------------|
| Year: 2025 | Make: CHEVROLET | Model: 3500 CHASSIS CAB | Chassis Color: | Cab Type: REGULAR |
| Single/Dual: DRW | CA: 60.0 | CT: -1.0 | Wheelbase: 138.0 | Engine: GAS |
| | | | F.O. Number #: | Vin: |

Notes:

Monroe Truck Equipment, Inc. is pleased to offer the following quote for your review:

| Description | Amount |
|--|--------|
| 108" READING ALUMINUM SERVICE BODY WITH SPACEMAKER FLIP TOPS (BRIGHT ALUMINUM FINISH LIDS) - 48.5" LOAD SPACE AND 22" DEEP COMPARTMENTS WITH 40" SIDEPACKS - EXTREME DUTY .625 INTERLOCKING EXTRUDED ALUMINUM FLOOR - DOUBLE PANEL DOOR CONSTRUCTION - STAINLESS STEEL ROTARY PADDLE LATCHES & BOLT-ON DOOR HINGES - NITROGEN GAS STRUT DOOR HOLDERS - AUTOMOTIVE BUBBLE TYPE & MECHANICAL DOOR SEALS - ADJUSTABLE COMPARTMENT TRAYS/SHELVES - (1) SHELF IN EACH FRONT, HORIZONTAL & REAR COMPARTMENTS - SEAMLESS WHEELHOUSE PANEL - ACRYLIC E-COAT IMMERSION PRIMER SYSTEM & POWDER COATED WHITE - (1) PAIR ALL-IN-ONE LED STOP/TURN/TAIL/BACKUP LIGHTS RECESSED IN SIDE PACKS * SPRAY LINE MATERIAL ON LOADSPACE FLOOR, SIDEWALLS, AND HEADSHEET | |
| 2-1/2" RECEIVER HITCH w/2" INSERT - 1800 TONGUE CAPACITY / 18,000 TOWING CAPACITY - 7-WAY RV TRAILER PLUG | |
| BACKUP CAMERA: INSTALL FACTORY OEM SUPPLIED BACKUP CAMERA - GREATER THAN 10,000 GVW (MUST COME FROM FACTORY LOOSE - DOES NOT COVER CAMERA THAT WAS REMOVED BY CUSTOMER & SENT LOOSE) | |
| BACK WINDOW GUARD MODIFIED TO WORK WITH FLIP TOP COMPARTMENTS - BLACK LED AMBER/GREEN LIGHTBAR MOUNTED ON TOP (2) AMBER/GREEN LED BULLET LIGHTS MOUNTED ONE EACH REAR COMPARTMENT (2) AMBER/GREEN LED BULLET LIGHTS MOUNTED ONE EACH SIDE FENDER PANEL (2) AMBER/GREEN LED BULLET LIGHTS MOUNTED IN FRONT GRILL | |
| (2) ROWS E-TRACK: ONE HIGH AND ONE LOW ON EACH SIDE OF LOADSPACE SIDE WALL | |
| FAB IN BED SHOVEL HOLDER - MOUNTED TO SIDE WALL OF LOADSPACE | |
| AIMS 2000 WATT PURE SINE POWER INVERTER - 2000 WATT CONTINUOUS POWER - 4000 WATT SURGE - 12 VOLT DC INPUT - 1 – GFCI DUAL OUTLET LOCATED AT END OF INVERTER - DC VOLT METER - DUAL COOLING FANS THERMALLY CONTROLLED - 1 YEAR WARRANTY PARTS AND LABOR REPLACEMENT * WIRED TO TRUCK BATTERY AND KEYED THROUGH IGNITION * WIRE A FORD OEM ELECTRICAL PLUG IN CUSTOMER'S PREFERRED LOCATION | |



| Description | Amount |
|-------------|--------|
|-------------|--------|

THIEMAN TOPLIFTER, STEEL, TWO-PIECE ALUM TAILGATE W/ TOGGLE SWITCH CONTROL (TT15ET-4926)

- LOAD AREA: 49" WIDTH X 26" DEPTH W/ 5" TAPER
- 1,500 LB. RATED LOAD CAPACITY
- ENCLOSED DUAL CYLINDERS & POWER UNITS
- GALVANIZED STEEL FRAMEWORK
- ADJUSTABLE CYLINDER CLEVIS
- 150 AMP CIRCUIT BREAKER
- TWO-PIECE BUMPER FOR USE W/ RECEIVERS

LIGHT KIT: L.E.D. STOP/TURN/TAIL & BACK-UP (RECOMMENDED)
 ***In compliance with FMVSS 108 & FMCSA (DOT) 393.25 regulations Monroe Truck Equipment recommends a rearview light kit on all pickup/lift gate & service body/lift gate applications as the lift gate blocks O.E.M. rearview lighting.

Quote Total: \$36,400.00

OPTION:
 C-TECH 2 DRAWER ROLLOUTS IN PASSENGER HORIZONTAL ADD: \$1,378.00
 C-TECH 6 DRAWER ROLLOUTS IN PASSENGER FRONT VERTICAL ADD: \$2,102.00

| Terms & Conditions |
|--------------------|
|--------------------|

- Terms are Due Upon Receipt unless prior credit arrangements are made at the time of order.
- Please note if chassis is furnished, it is as a convenience and terms are Net Due on Receipt of Chassis.
- State and Federal taxes will be added where applicable. **Out-of-state municipal entities may be subject to Wisconsin sales tax.**
- Restocking fees may be applicable for cancelled orders.
- MTE is not responsible or liable for equipment that does not meet local/state regulations if those laws are not made known at time of order.

By signing and accepting this quote, the customer agrees to the terms listed above and has confirmed that all chassis information listed above is accurate to chassis specs.

| | | | |
|--|--|------------------------------|----------------------------|
| Re-Assign (Required for all pool units): <input type="checkbox"/> Fleet <input type="checkbox"/> Retail | MSO/MCO (ONLY check if legally required): <input type="checkbox"/> MCO <input type="checkbox"/> MSO | | |
| Customer Signature: | <table border="1" style="width: 100%; border-collapse: collapse;"> <tr> <td style="width: 50%; padding: 5px;">Customer P.O. Number:</td> <td style="width: 50%; padding: 5px;">Date of Acceptance:</td> </tr> </table> | Customer P.O. Number: | Date of Acceptance: |
| Customer P.O. Number: | Date of Acceptance: | | |

